

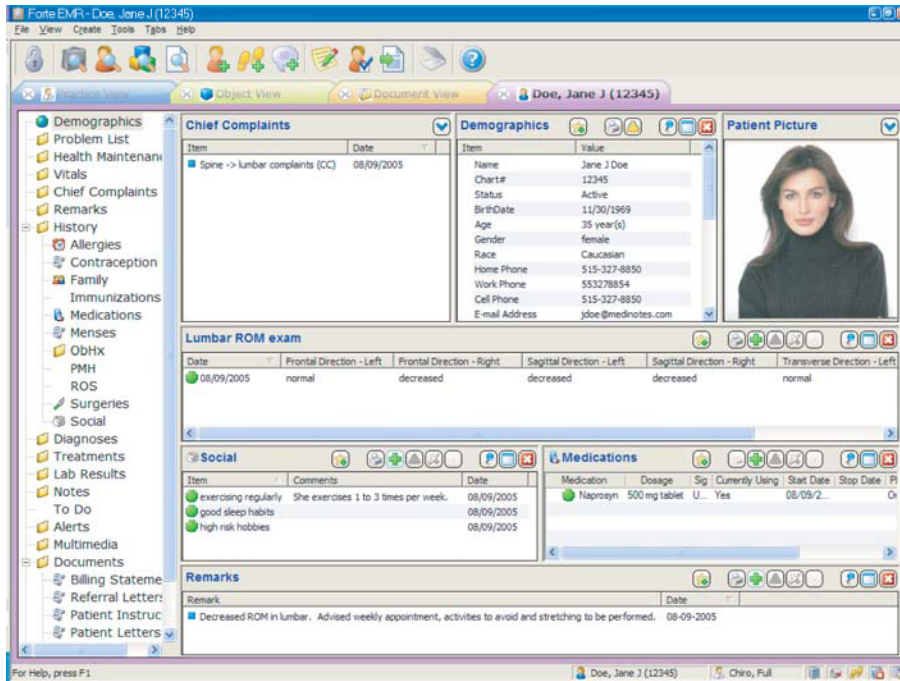

## Family Medicine EMR



*FortéEMR for Family Medicine was completely redesigned to improve your workflow, minimize navigation, reduce clicks and make patient information available when you need it.*

*The new design allows users complete control over the system. Users are now able to create custom display and intake screens, add or remove items from the hierarchical tree and quickly toggle between multiple patient folders.*

### Simply the right choice.

With so many electronic medical record systems on the market today, it's difficult to wade through the features and functionality of each system to make sure that it fits the needs of your busy practice. FortéEMR has been specifically designed to stand out in the market, with a design that eliminates navigation and makes multi-tasking a reality.

While other EMRs are confusing and require your staff to migrate from screen to screen for the right information, FortéEMR is a fresh new EMR design which utilizes a "tab" concept for simplicity and ease of navigation. Just as tabbed browsing is improving multi-tasking for internet users, tabs in an electronic medical record allow you to multi-task like never before. FortéEMR can display multiple patients, encounter notes, workflow items, patient flow, messages, alerts, and more, all in accessible tabs within the program framework.

FortéEMR is "simply the right choice" because it has been designed for flexibility. Instead of forcing you to change your work processes, it molds to your practice and lets you decide how workflow and processes should be done.

The entire program has been broken into just four convenient views: Practice View, Patient View, Document View and Object View. Each section contains pertinent information in an easy to utilize hierarchical tree.

#### Practice View

Practice View is a global view of the events occurring within the practice. It allows your staff to review all of your: Patient/Practice Alerts, Messages, Patientflow, pending lab results from reference laboratories, automated tasks and more.

#### Patient View

FortéEMR is able to display multiple patients at a time, each with their own color coded tab. Patient View screens can be completely customized by the office with the data panels of your choosing. Panels can be organized into nurse intake screens or comprehensive display screens. The FortéEMR Panel Summary can be used to create printed patient summary sheets based on the custom panel data.

#### Document View

This global view enables your office to quickly filter all of your FortéEMR documents (by document type, provider or date) and then print to the specific printer settings designated for that document type.

#### Object View

FortéEMR remains the most customizable electronic medical record on the market. The Object View gives you the opportunity to review, customize and save templates and examination dialogs in one convenient area.

